



Australian Government

**Australian Customs and
Border Protection Service**

Managing Australia's Border

Terry Wall
National Manager
Passenger Targeting



Content

- Role of Customs and Border Protection
- Role of Immigration and Citizenship
- The Border Protection Approach
- Clearance of arriving and departing passengers
- SmartGate Automated Border Processing





Australian Government

Australian Customs and
Border Protection Service

Customs and Border Protection

Australian Customs and Border Protection Service manages the security and integrity of Australia's borders.

We work closely with other government and international agencies to detect and deter unlawful movement of goods and people across the border.





Immigration and Citizenship

The Department of Immigration and Citizenship (DIAC) manages the entry and settlement of people.

The Immigration department is the policy lead on immigration and identity issues

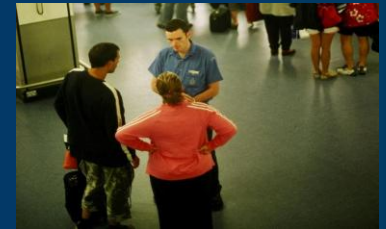
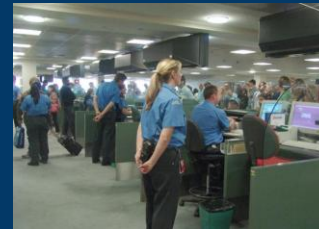



Australian Government

Australian Customs and
Border Protection Service

Integrated Border Protection

Customs and Border Protection:

- Represents 26 agencies at the border
- Performs primary immigration clearance and partners at the border with:
 - Immigration
 - Biosecurity
 - Federal Police
- Operates under a “Border Management Plan”

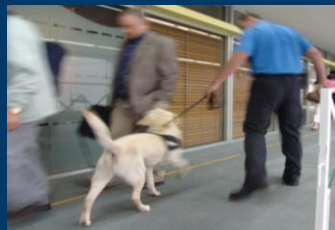



Australian Government

Australian Customs and
Border Protection Service

The Australian Experience

- 98% of international travel by air
- 5.2% historical growth
 - slowed but still growing
- Significant arrival and departure peaks
- Larger capacity aircraft
- Border infrastructure pressure





Australian Government

Australian Customs and
Border Protection Service

Layered Approach to Risk Assessment



Authority to travel

Airline confirmation

Pre-arrival assessment

On arrival assessment

Post-arrival activities



Australian Government

**Australian Customs and
Border Protection Service**

Border Protection: Layered Approach

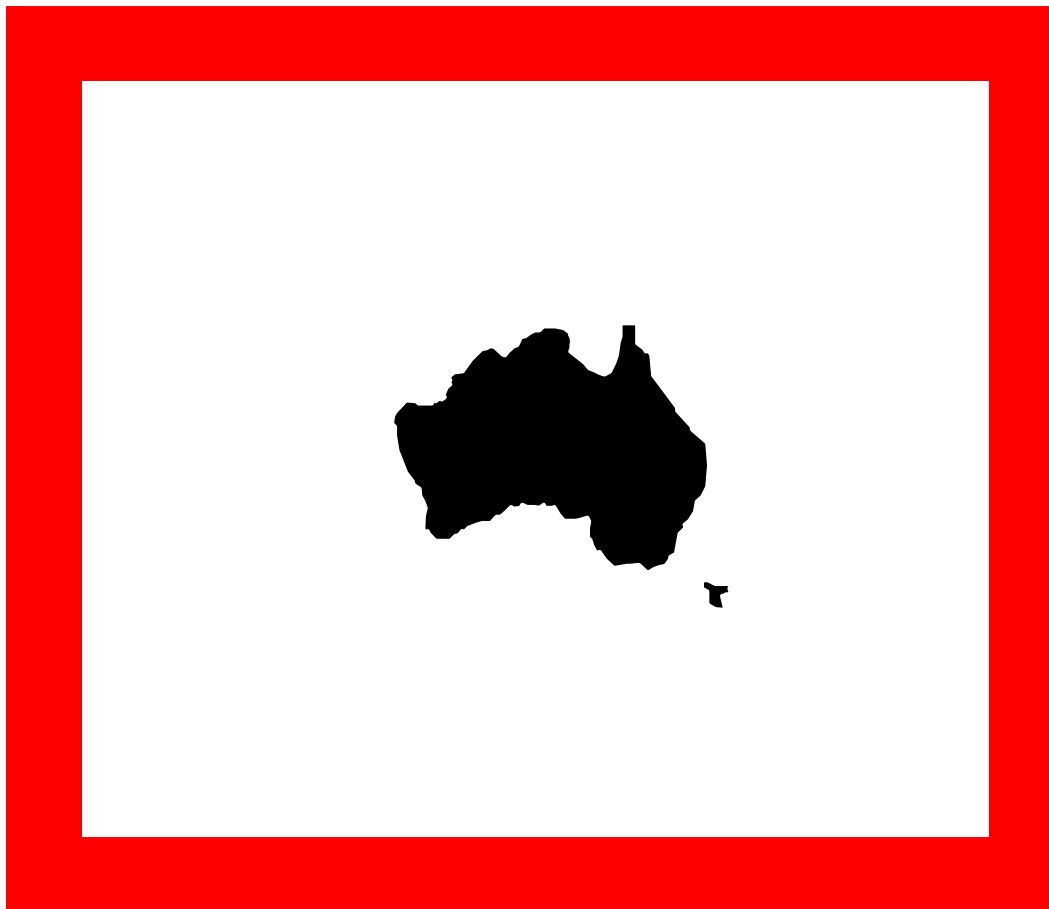

Authority to travel



Authority to Travel

- Universal visa system:
 - Applies to all non-citizens
 - Visa to travel to and remain in Australia
 - Paper and electronic visas
 - Electronic Travel Authority (ETA)
 - Supported by compliance officers
- Identity, health and security checking
- Bona fides checking





Australian Government

**Australian Customs and
Border Protection Service**

Border Protection: Layered Approach

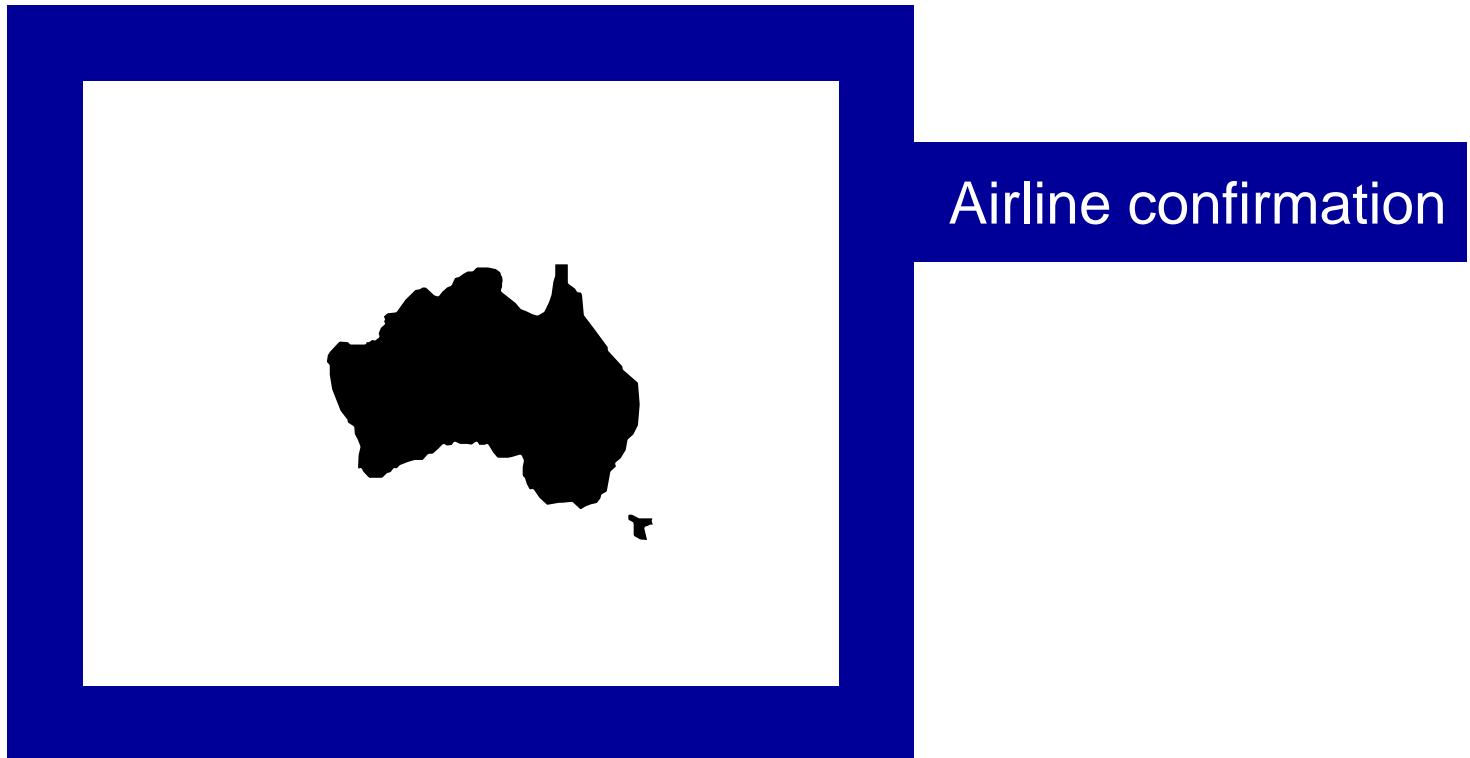



Australian Government

Australian Customs and
Border Protection Service

Airline Confirmation

- Airline staff:
 - perform face to passport checks
 - confirm authority to travel
 - assisted by Airline Liaison Officers
- Airlines required by law to collect and transmit API for all passengers and crew
 - APP system returns boarding directive to airline





Australian Government

**Australian Customs and
Border Protection Service**

Border Protection: Layered Approach





Australian Government

Australian Customs and
Border Protection Service

Pre-arrival Risk Assessment

- Screen passengers prior to arrival in Australia
- Identifying passengers who may pose a risk at the time of arrival
- Enable better resource planning at airports
- Facilitate the border crossing of low risk passengers





Australian Government

Australian Customs and
Border Protection Service

Pre-arrival Risk Assessment

Identification of border risk passengers through:

- Assessing risk indicators against passenger information
- Association with law enforcement intelligence holdings
- Raising airport referrals for those of interest
- Watch list checking

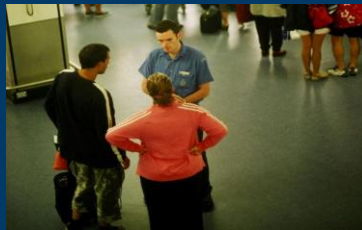



Australian Government

Australian Customs and
Border Protection Service

Advanced Passenger Information

Used by **Immigration** to:

- Check passenger's *bona fides*
- Give OK to board
- Send data to Customs system to create an expected movement

Used by **Customs & Border Protection** to:

- Risk assess passengers and crew before the aircraft arrives
- More effectively allocate resources
- Streamline arrival processes

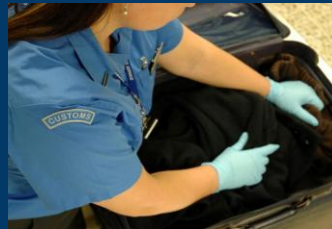



Australian Government

Australian Customs and
Border Protection Service

PNR Information

Used by Customs & Border Protection to:

- Check for high-risk passengers earlier (up to 72 hrs)
- Risk assess passengers before the aircraft arrives
- Provide a richer picture of intent around travel





Australian Government

Australian Customs and
Border Protection Service

Provision of PNR data

- From 30 June 2012 Customs and Border Protection will transition to PNR 'push' using 'PNRGOV' EDIFACT message;
- Airlines will either direct connect or utilise third party provider i.e. ARINC, SITA





Australian Government

Australian Customs and
Border Protection Service

PNRGOV Message

- Through the IATA PNRGOV Working Group developing and implementing a standard message for the transmission of passenger data
- WCO API Contact Committee will manage PNRGOV in collaboration with ICAO & IATA
- Benefits to Customs administrations and airlines

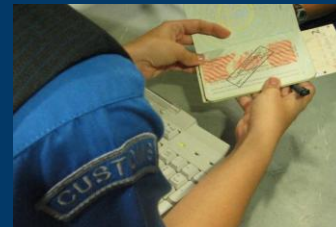
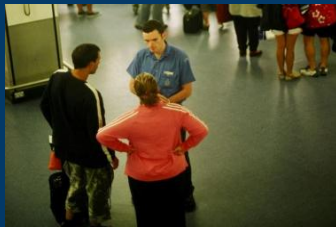



Australian Government

**Australian Customs and
Border Protection Service**

Border Protection: Layered Approach





On Arrival Assessment

- **Immigration** clearance:
 - verify identity
 - check travel document
 - further checks as appropriate
- Further watch list check
- Human health referrals
- **Customs** clearance:
 - Further assessment:
 - Review pre-arrival indicators
 - Any additional indicators
 - Passenger declarations
 - Referral to secondary examination if required

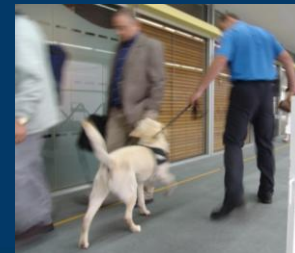



Australian Government

Australian Customs and
Border Protection Service

Border Protection: Layered Approach

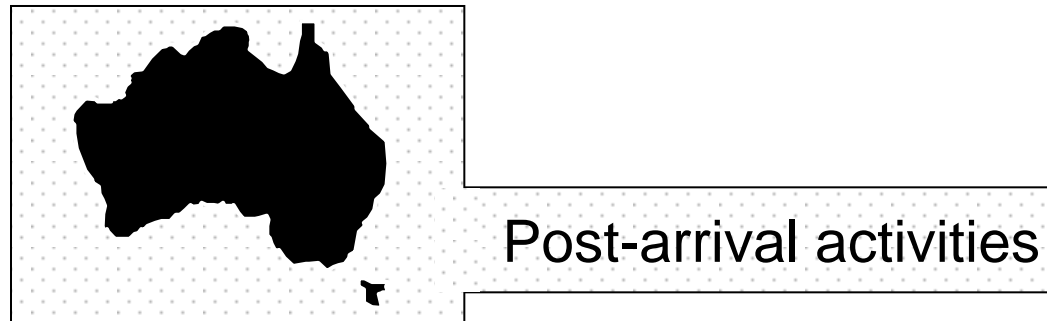



Australian Government

Australian Customs and
Border Protection Service

Within Australia (Post-arrival)

- Immigration compliance activity
- Intelligence analysis
- Evaluation of results for improved effectiveness
 - assessment and intervention
 - detections and seizures
 - patterns of criminal behaviour

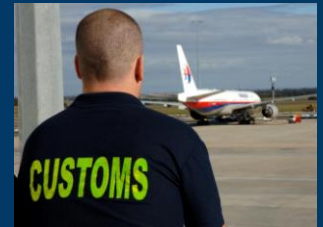



Australian Government

Australian Customs and
Border Protection Service

On Departure Assessment

Using the clearance function to manage risks on departure:

- Immigration reconciliation
- Alerts / watch listing and targeting of:
 - Child Custody issues
 - Illegal movement of money
 - Export of wildlife etc

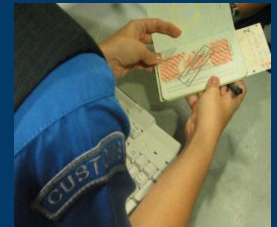
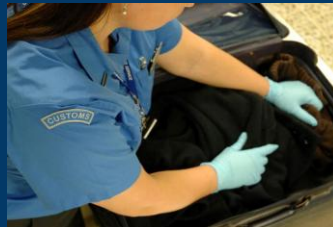



Australian Government

Australian Customs and
Border Protection Service

Layered Approach to Risk Assessment

This approach enables:

- Ability to prevent travel
- More effective assessment of risk
- Better targeted interventions
- Automation of certain processes (SmartGate)





Australian Government

Australian Customs and
Border Protection Service

SmartGate objective

“To process increasing numbers of travellers within existing floor space without compromising standards of border protection and facilitation.”

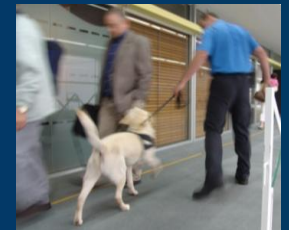



Australian Government

Australian Customs and
Border Protection Service

What is SmartGate

- Automated border processing
- Enables travellers to self-process
- Does not require traveller enrolment
- Uses the ePassport data and face recognition technology
- Integrated with existing border processing systems and processes

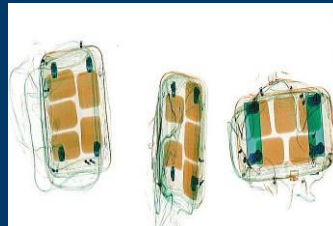



Australian Government

Australian Customs and
Border Protection Service

SmartGate - How does it work?

Step 1: Kiosk –
checks eligibility



Step 2: Gate – verifies
identity and clearance





Capability and Usage

Currently (as at Feb 2012) approximately:

- 5.9 million users to date
- 67 kiosks and 31 gates located around the country
- 48% of eligible travellers using SmartGate

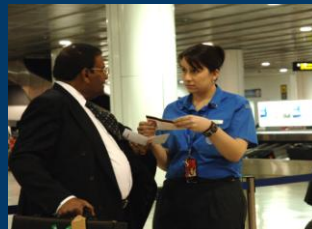



SmartGate Locations

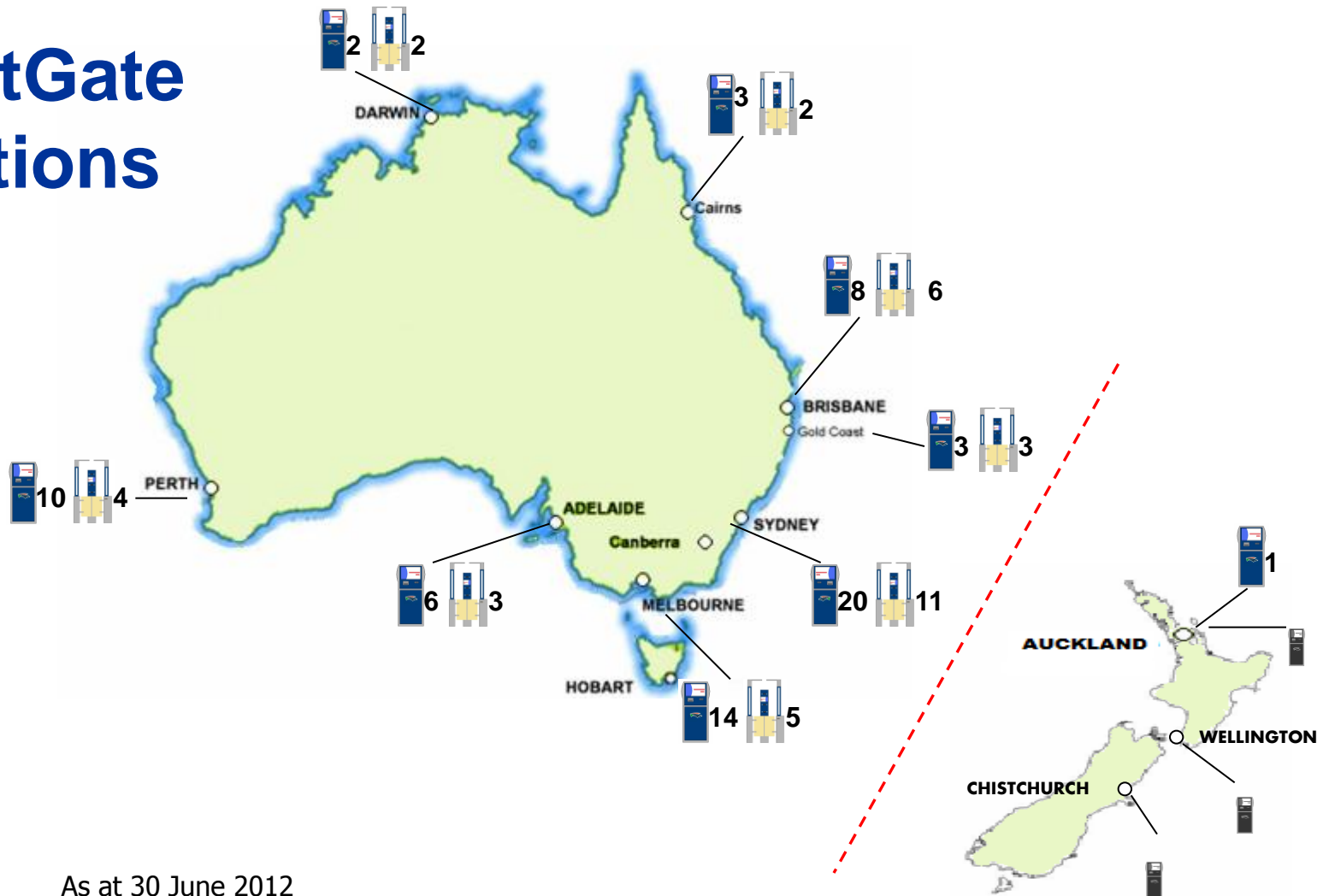

As at 30 June 2012



Eligibility





SmartGate - Next Steps



- Continuing to strengthen the current technology
- Expanding processing capacity and eligible user base to increase throughput
- Extending functionality leveraging the existing solution



Australian Government

**Australian Customs and
Border Protection Service**

Thank you for your attention...

Terry Wall
National Manager
Passenger Targeting

terry.wall@customs.gov.au